# KOTTAYAM DISTRICT

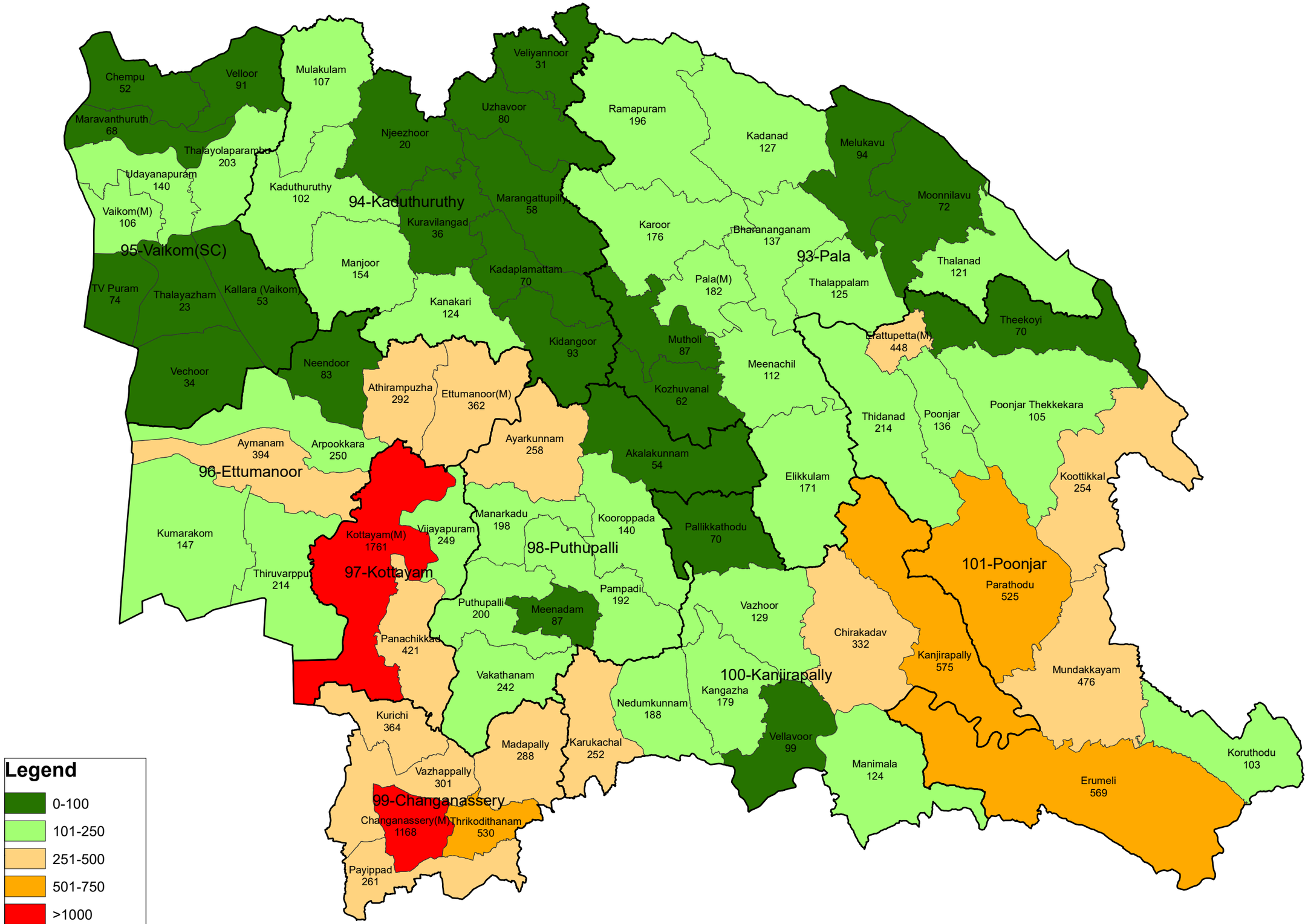


*Processed by Kerala State Land Use Board*