



**Typical Design for Individual
houses
in LIFE Mission**

Floor Plan-Type 1

Type-1

Total Area: 404.72sqft

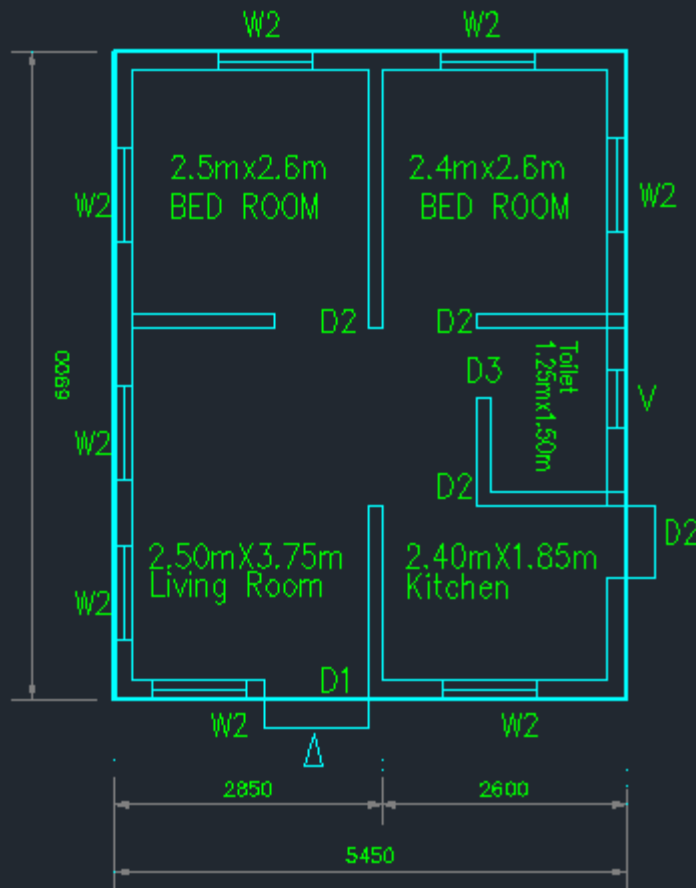

▽ Denotes Entry

- Note:1. Drawing is for reference only
2. Actual drawing shall be prepared based-
Site conditions
3. All dimensions are in mm Unless-
otherwise specified

W2 1.0m x 1.35m
D1 1.1m x 2.10m
D2 1.0m x 2.10m
D3 0.75m x 2.10m
V 0.60m x 0.60m

Floor plan

Sectional 3D view





3D ELEVATION

Concrete roof

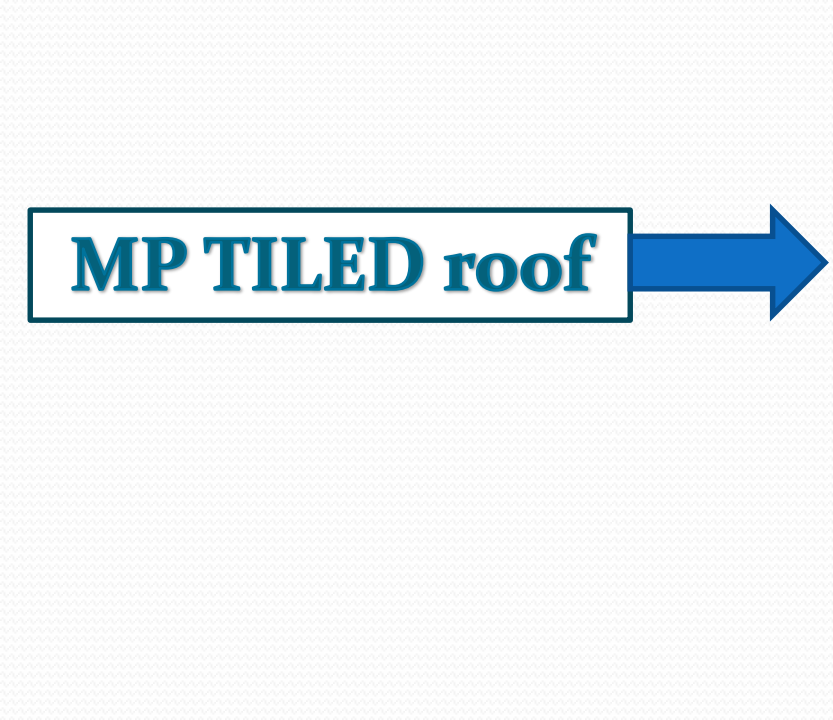

MP TILED roof



Floor Plan-Type 2

Type-2

▽ Denotes Entry

Total Area: 399.34sqft

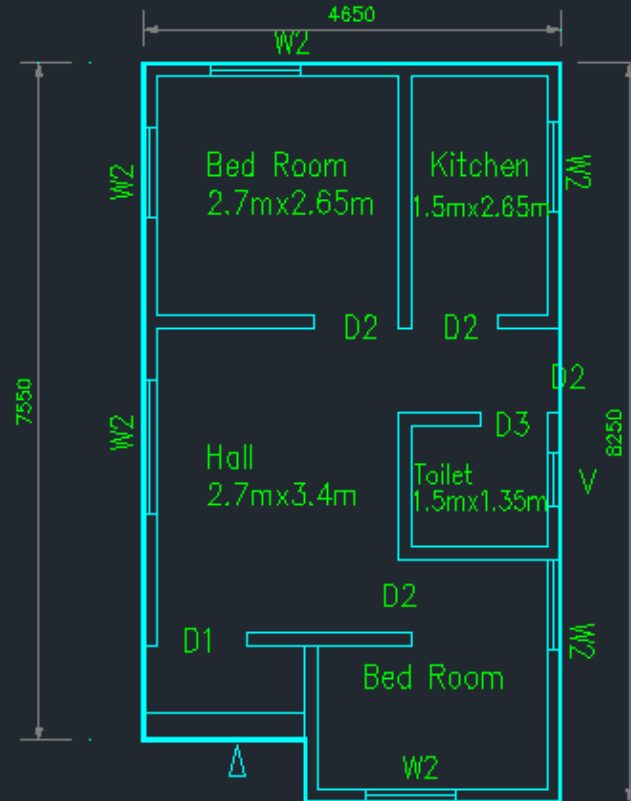

Note: 1. Drawing is for reference only
2. Actual drawing shall be prepared based on Site conditions
3. All dimensions are in mm Unless otherwise specified

W3 1.5m x 1.35m
W2 1.0m x 1.35m
D1 1.0m x 2.10m
D2 0.95m x 2.10m
D3 0.75m x 2.10m
V 0.60m x 0.60m

Floor plan

Sectional 3D view





3D ELEVATION

← **Concrete roof**

MP TILED roof →



Floor Plan-Type 3

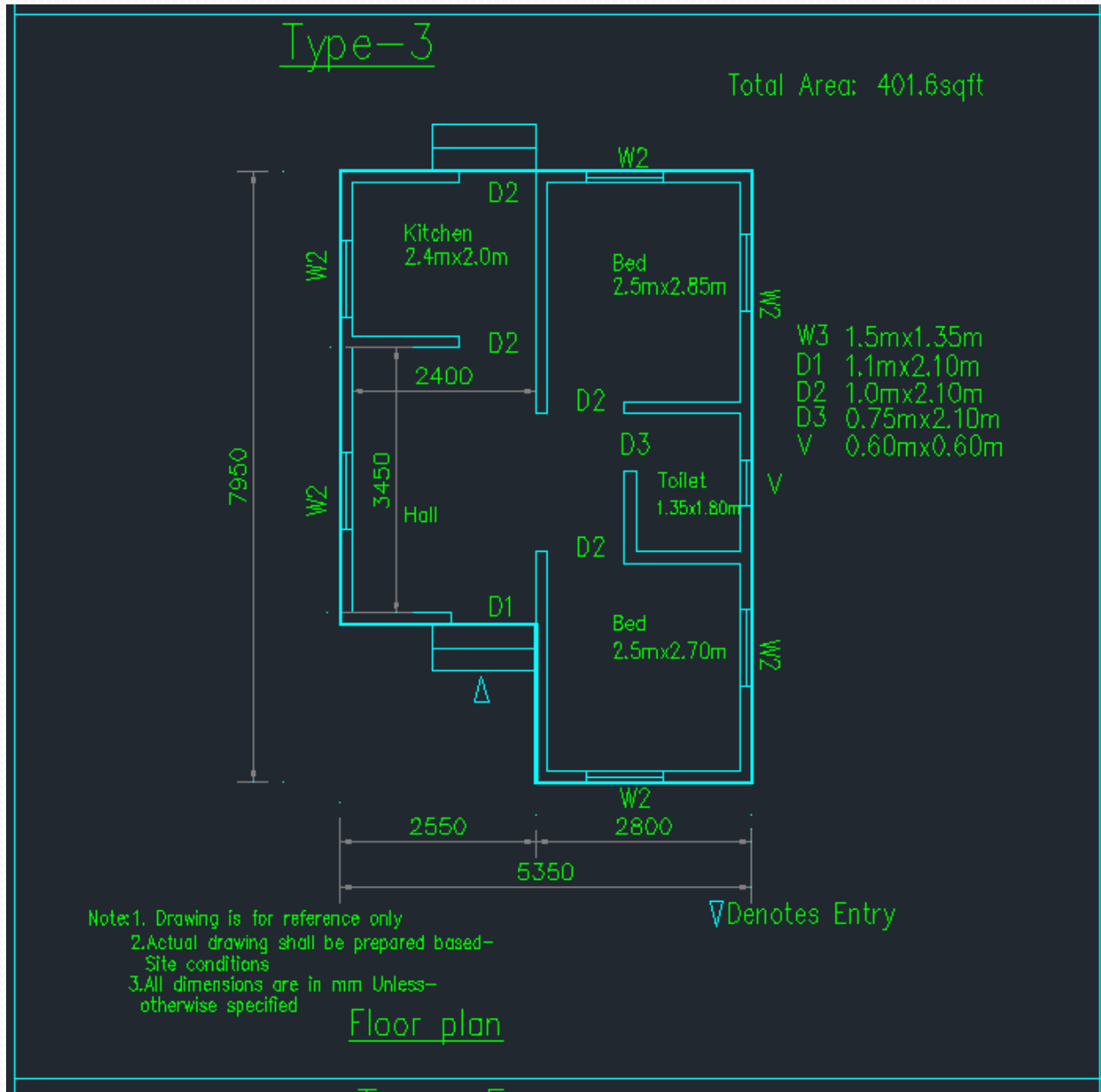

Sectional 3D view





3D ELEVATION

Concrete roof

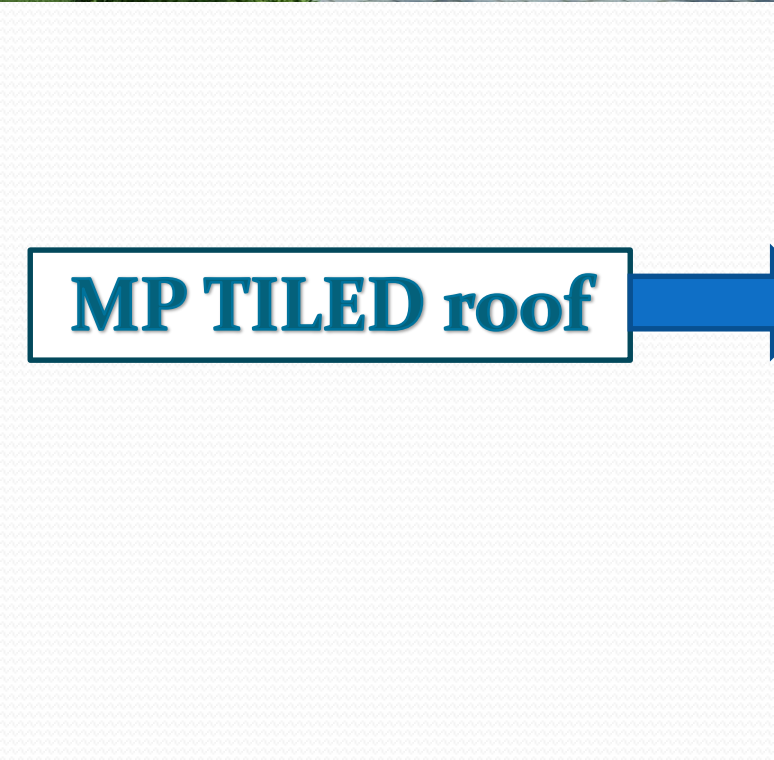
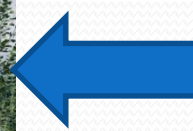

MP TILED roof



Floor Plan-Type 4

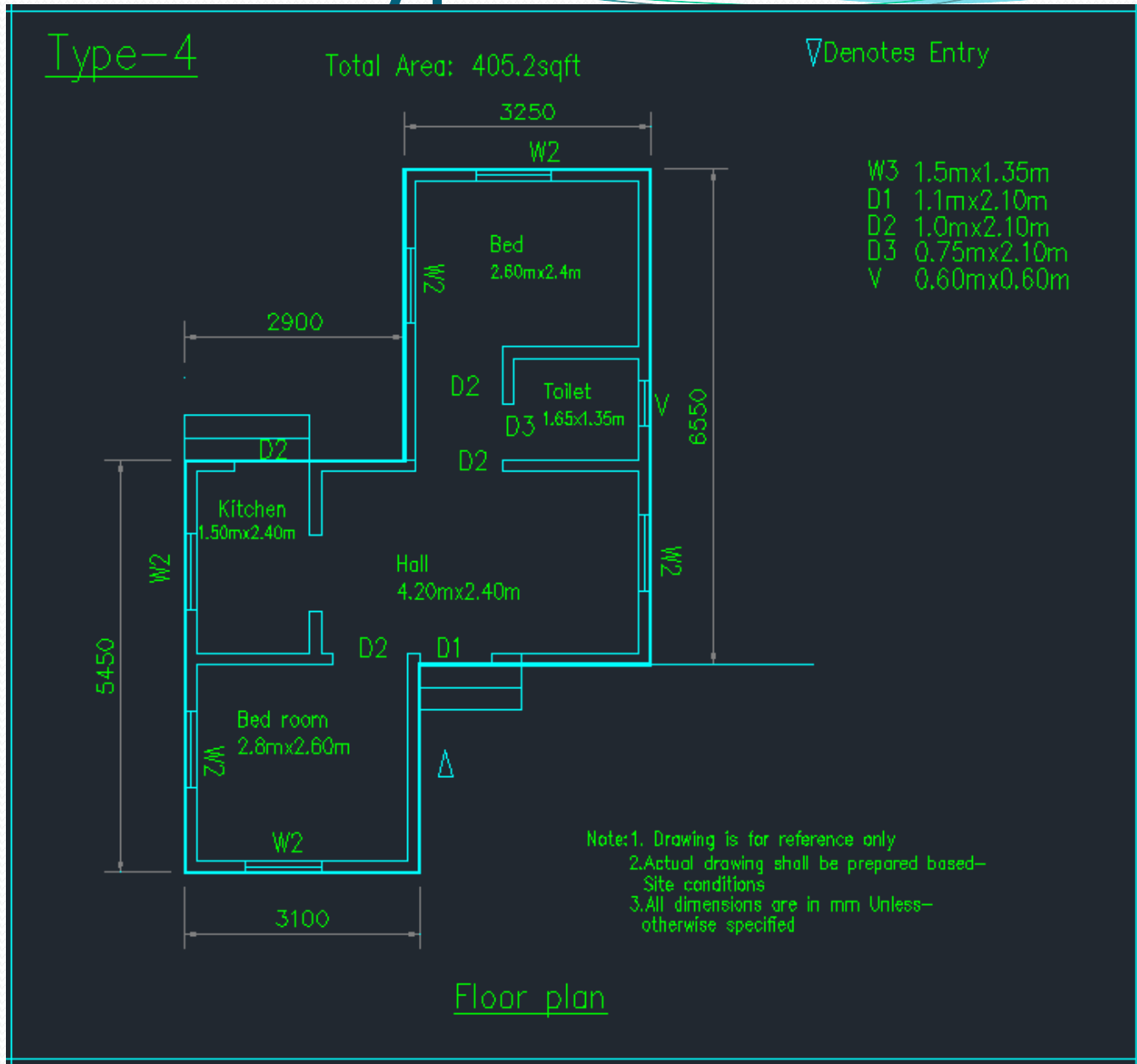

Sectional 3D view



3D ELEVATION

Concrete roof

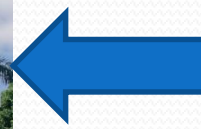

MP TILED roof

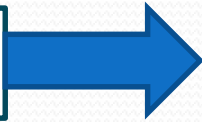

Floor Plan-Type 5

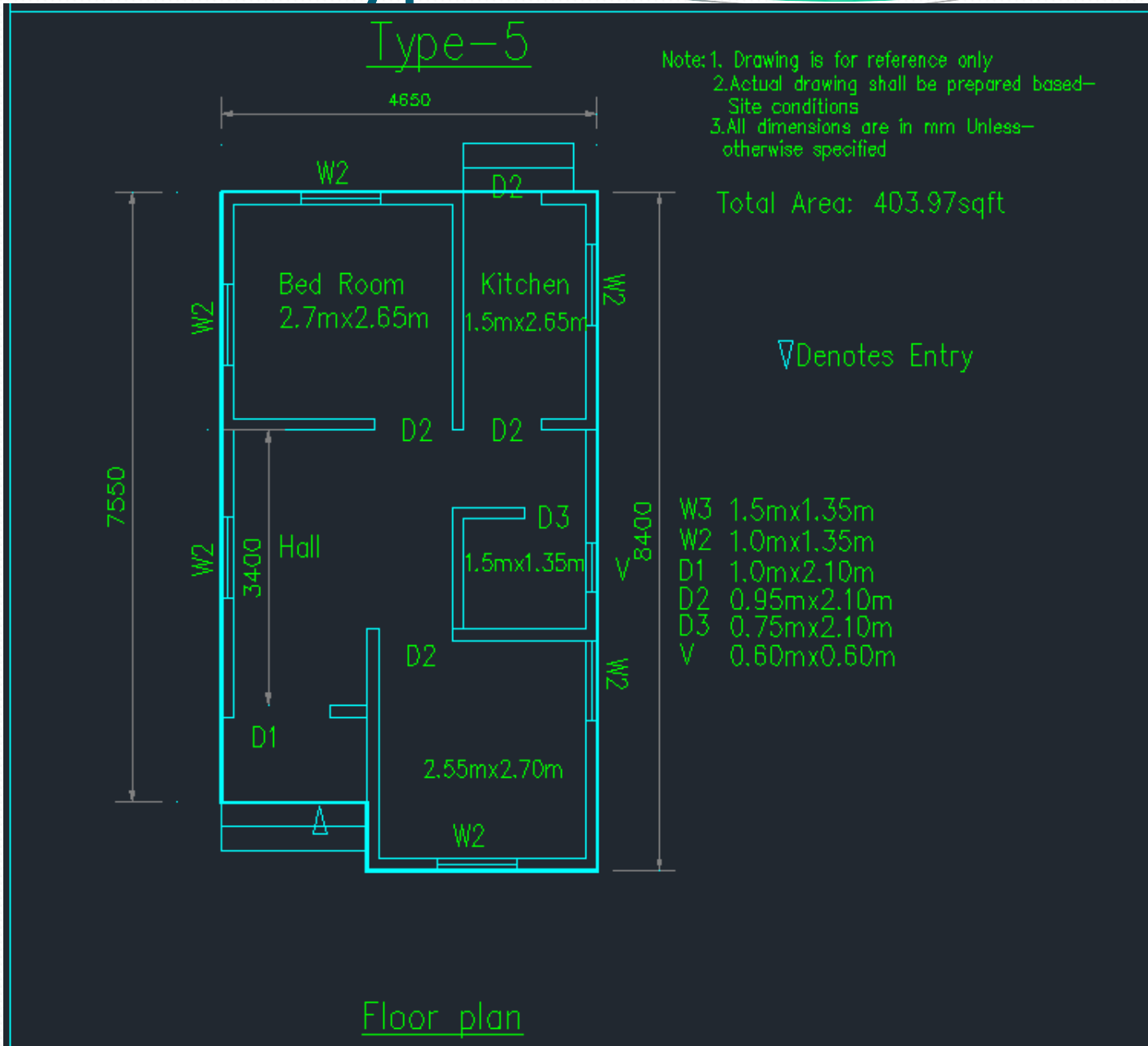

Sectional 3D view



3D ELEVATION



Concrete roof



MP TILED roof

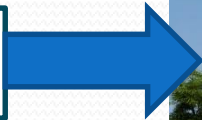

Floor Plan-Type 6

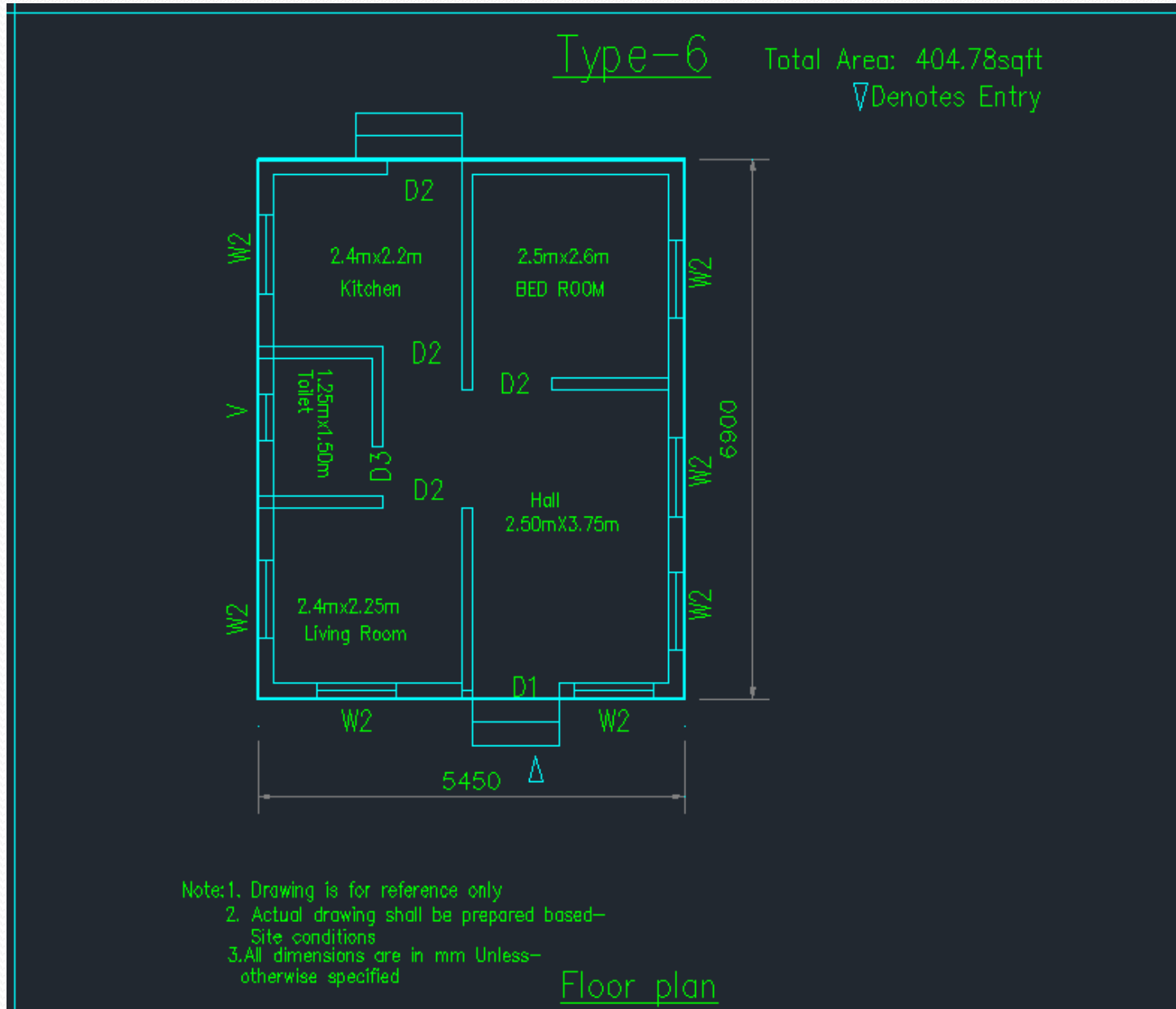

Sectional 3D view



3D ELEVATION



MP TILED roof

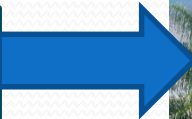

Floor Plan-Type 7

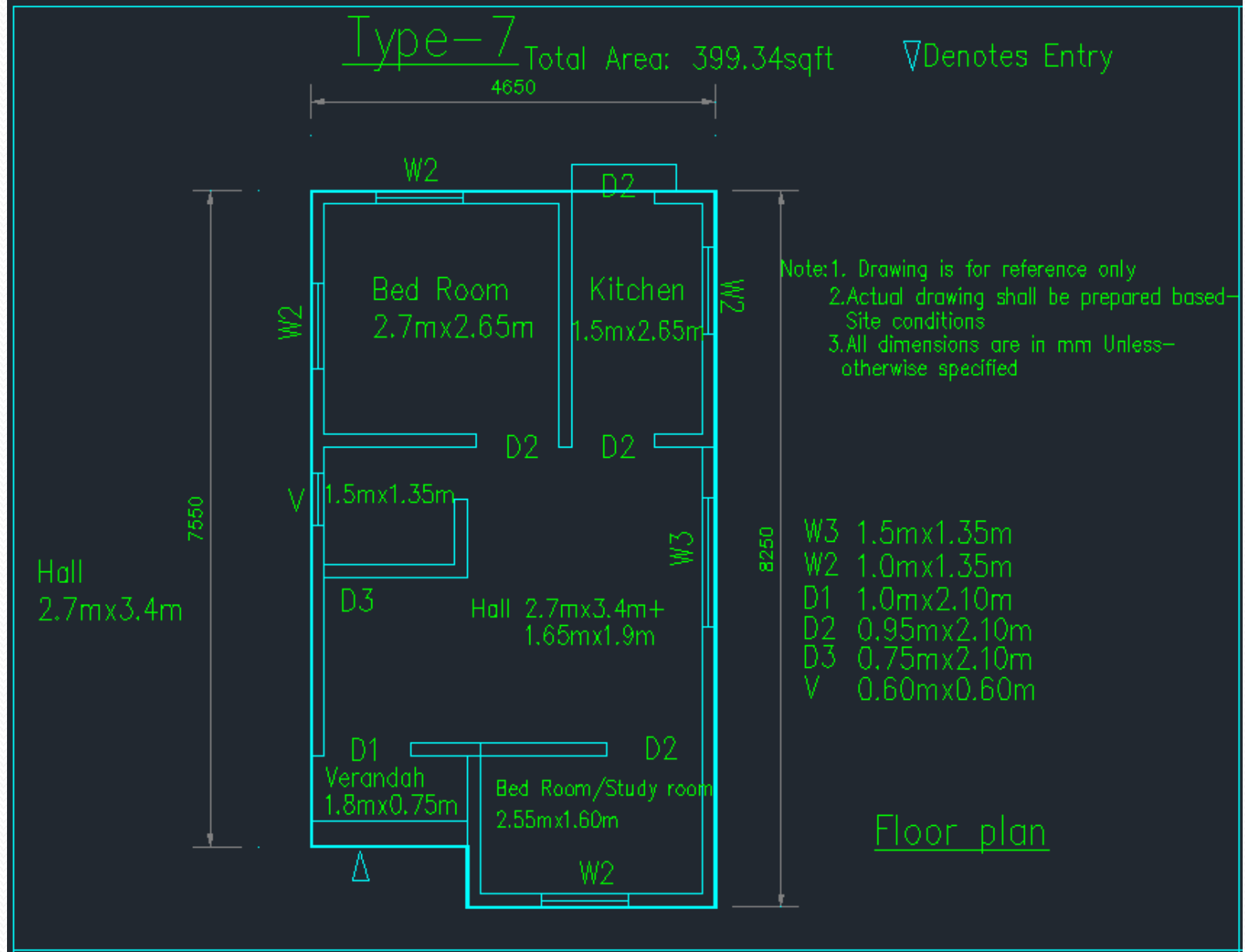

Sectional 3D view





3D ELEVATION

← **Concrete roof**

MP TILED roof →



Floor Plan-Type 8

Type-8

▽ Denotes Entry

Total Area: 404.78sqft

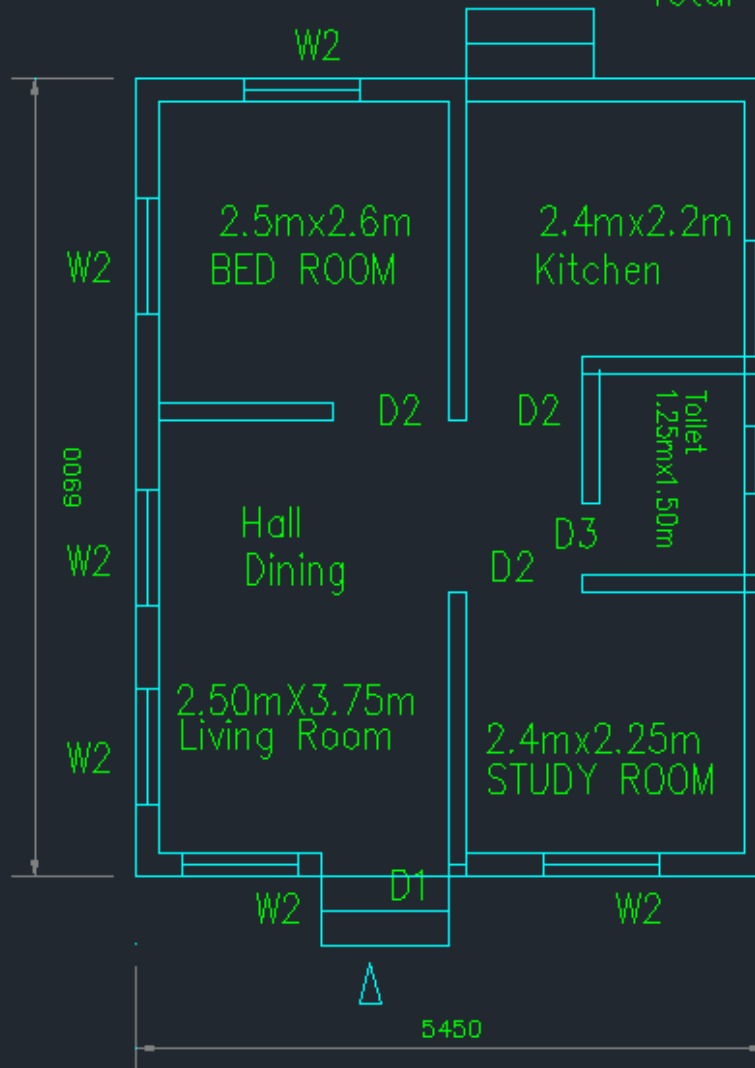

- Note:1. Drawing is for reference only
 2. Actual drawing shall be prepared based-
 Site conditions
 3. All dimensions are in mm Unless-
 otherwise specified

W2	1.0m x 1.35m
D1	1.1m x 2.10m
D2	1.0m x 2.10m
D3	0.75m x 2.10m
V	0.60m x 0.60m

Floor plan

Sectional 3D view



3D ELEVATION



Concrete roof

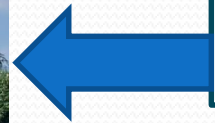

MP TILED roof



Floor Plan-Type 9

Total Area: 410.20sqft

Type-9

▽ Denotes Entry

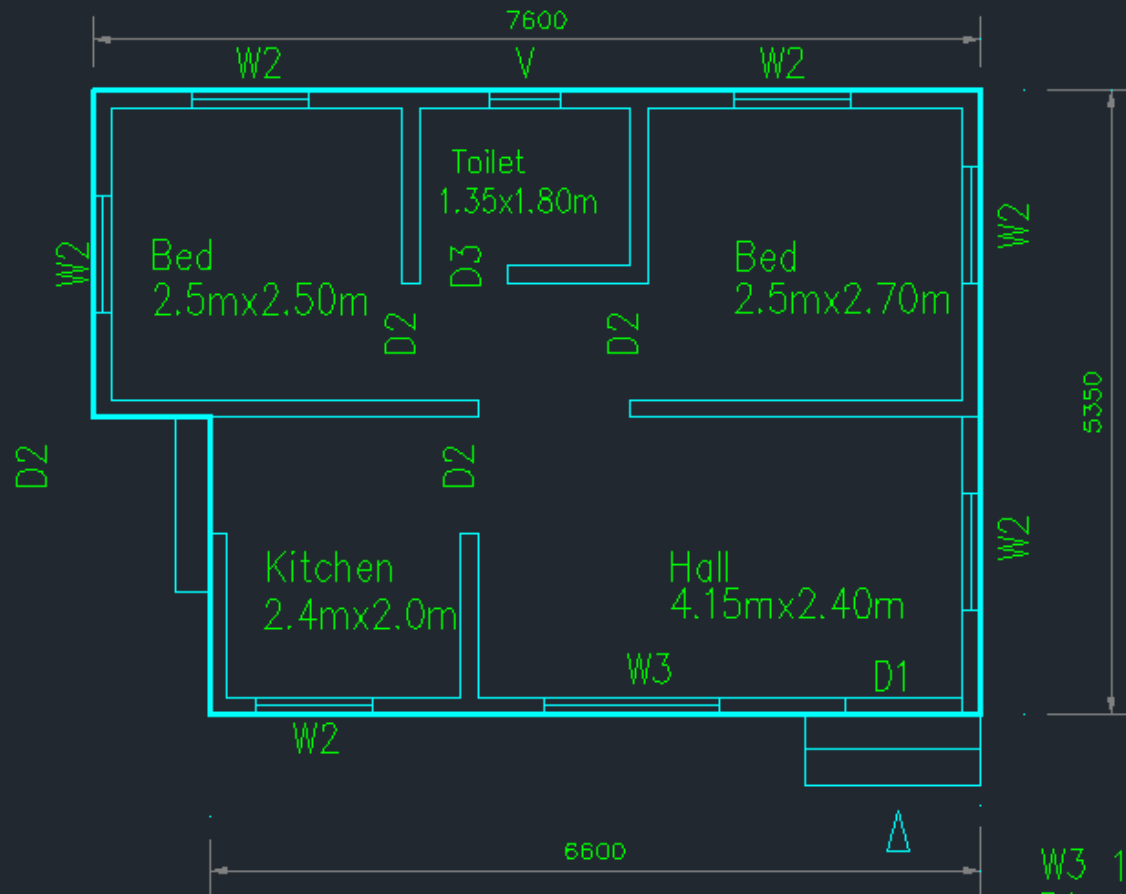

- Note: 1. Drawing is for reference only
2. Actual drawing shall be prepared based-
Site conditions
3. All dimensions are in mm Unless-
otherwise specified

W3 1.5m x 1.35m
D1 1.1m x 2.10m
D2 1.0m x 2.10m
D3 0.75m x 2.10m
V 0.60m x 0.60m

Floor plan

Sectional 3D view





3D ELEVATION

← Concrete roof

MP TILED roof →



Floor Plan-Type 10

Total Area: 418.50sqft Type-10

▽ Denotes Entry

- Note: 1. Drawing is for reference only
2. Actual drawing shall be prepared based-
Site conditions
3. All dimensions are in mm Unless-
otherwise specified

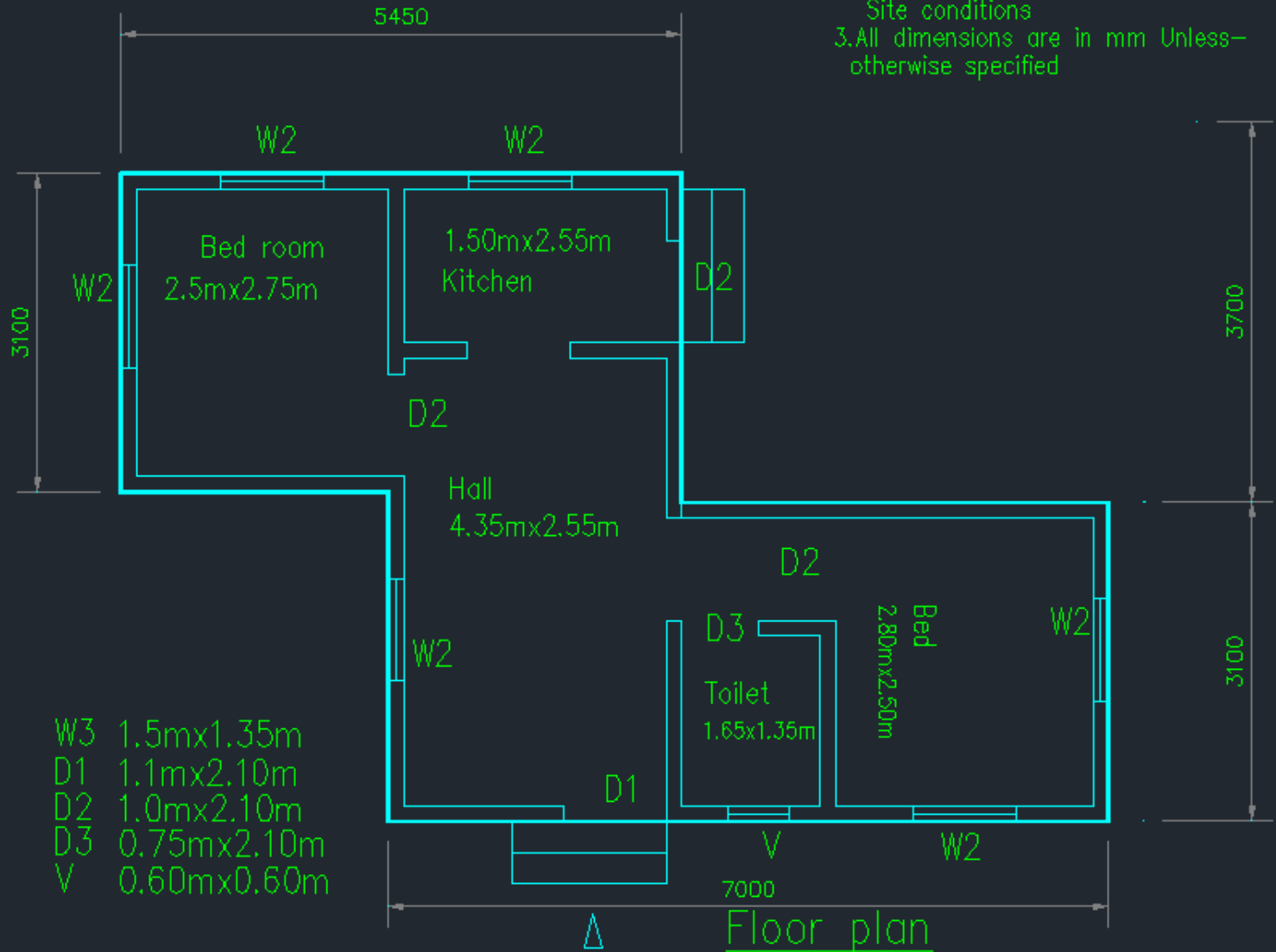

W3 1.5m x 1.35m
D1 1.1m x 2.10m
D2 1.0m x 2.10m
D3 0.75m x 2.10m
V 0.60m x 0.60m

Sectional 3D view





3D ELEVATION

Concrete roof

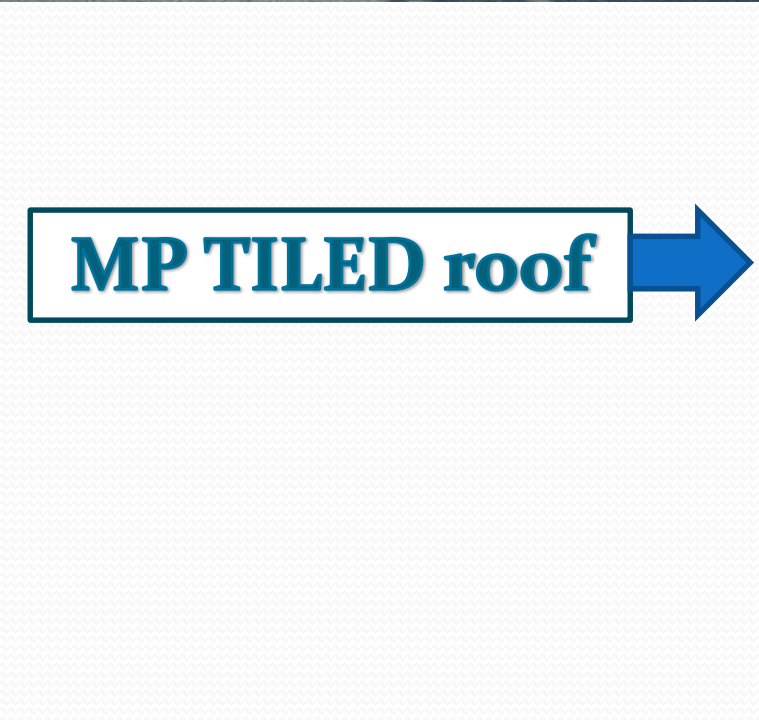

MP TILED roof



Floor Plan-Type 11

Type-11

Total Area: 396.43sqft

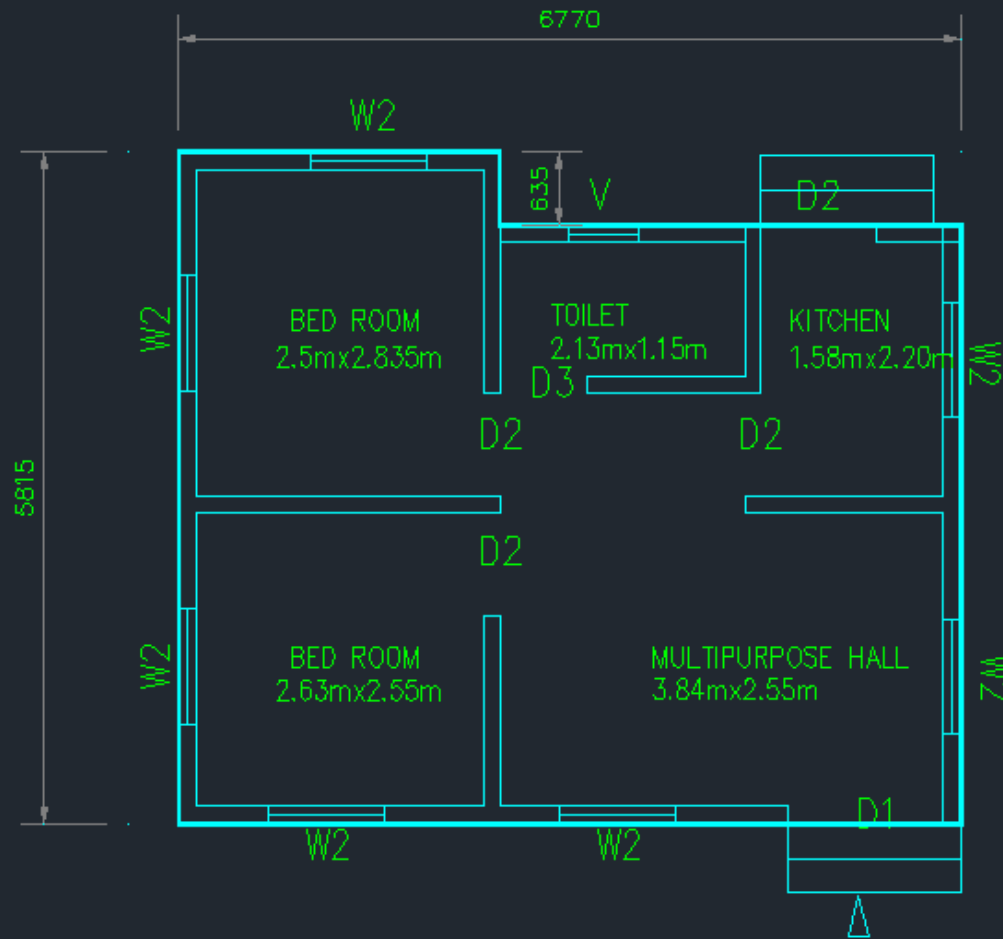

- Note: 1. Drawing is for reference only
2. Actual drawing shall be prepared based—
Site conditions
3. All dimensions are in mm Unless—
otherwise specified

Floor plan

▽ Denotes Entry

Sectional 3D view



3D ELEVATION



← **Concrete roof**

MP TILED roof →



Type-12

▽ Denotes Entry

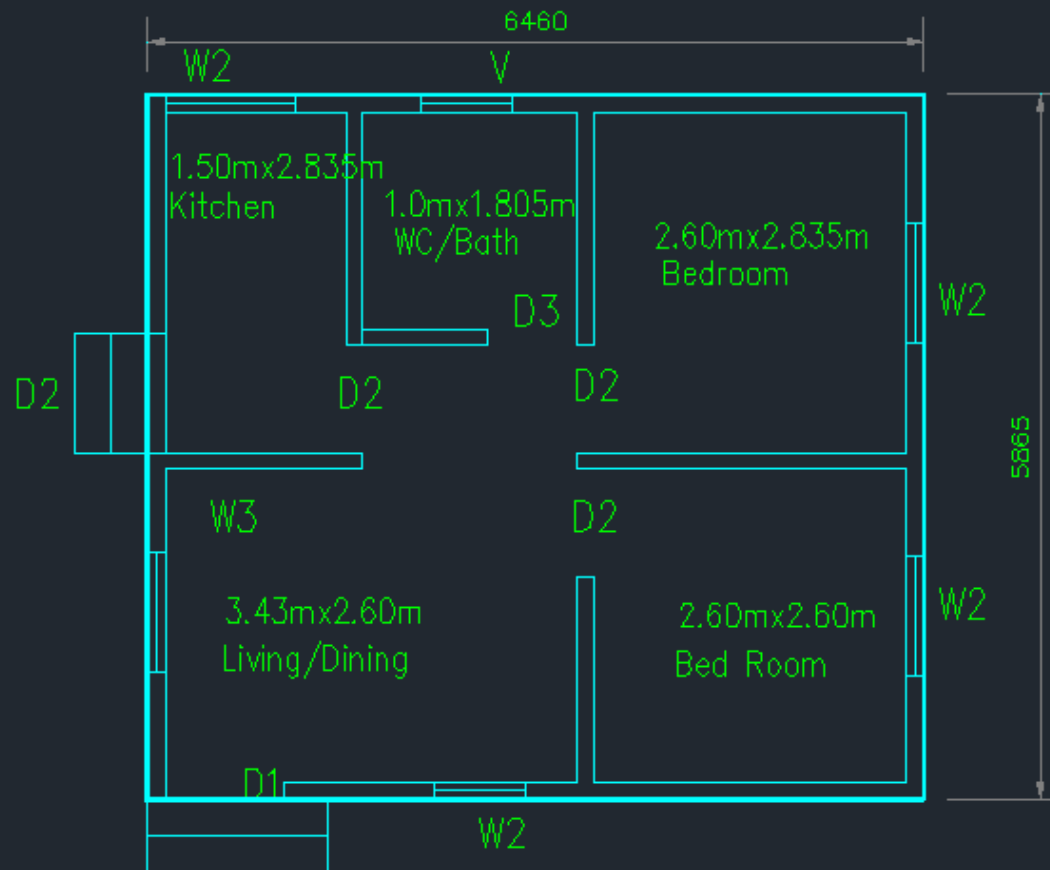

- W3 1.5m x 1.35m
- D1 1.1m x 2.10m
- D2 1.0m x 2.10m
- D3 0.75m x 2.10m
- V 0.60m x 0.60m

Total Area: 407.80 sqft

Floor plan

- Note: 1. Drawing is for reference only
- 2. Actual drawing shall be prepared based— Site conditions
- 3. All dimensions are in mm Unless— otherwise specified

Sectional 3D view





3D ELEVATION

← **Concrete roof**

MP TILED roof →

