

UNIT TYPE A

PLINTH AREA - 46.50 sqm 501 sqft
 CARPET AREA - 39.97 sqm 430 sqft

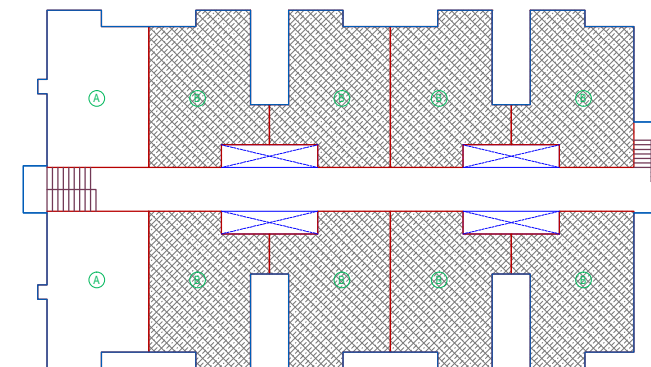
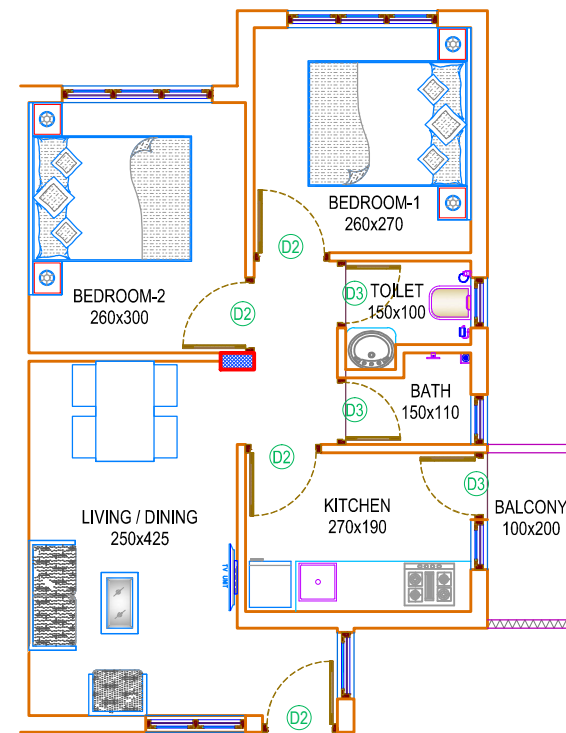
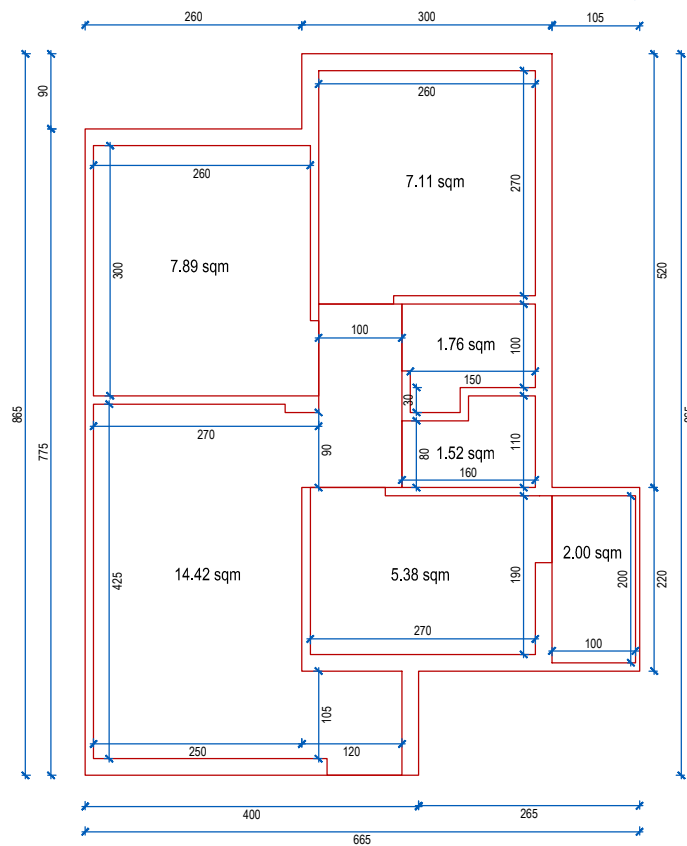

UNIT TYPE B

PLINTH AREA - 46.41 sqm 500 sqft
 CARPET AREA - 40.08 sqm 431 sqft

CLIENT :
 KERALA LIFE MISSION

GENERAL NOTES :
 1. Do not Scale drawings. Dimension govern.
 2. All Dimensions are in centimetre unless noted otherwise.
 3. All dimensions shall be verified on site before proceeding with the work.
 4. All Levels are in Metres unless noted otherwise.

PRESENTATION DWG

AREA CALCULATION:	
GROUND FLOOR	545.33 SQ.M
FIRST FLOOR	556.21 SQ.M
SECOND FLOOR	556.21 SQ.M
THIRD FLOOR	556.21 SQ.M
STAIR ROOM	15.12 SQ.M
TOTAL AREA	2229.08 SQ.M

DRAWING CATEGORY: RESIDENTIAL

INFORMATION REVIEW
 APPROVAL CONSTRUCTION
 REVISE

Habitat
 TECHNOLOGY GROUP
 POOJAPPURA
 THIRUVANANTHAPURAM-12
 TEL: 0471-2344904, 2342723
 FAX: 0471- 2344977
 e-mail habitat@asianetindia.com
 web www.habitatgroup.org

UNIT LAYOUT

LIFE MISSION - THRISUR 234 APARTMENTS COMPLEX

DISCLAIMER : THESE DRAWINGS ARE THE SOLE PROPERTY OF HABITAT TECHNOLOGY GROUP. NO CHANGES OR COPIES CAN BE MADE WITHOUT THE CONSENT OF HTG.
 ALL MEASUREMENTS MUST BE RECHECKED ON THE SITE PRIOR TO EXECUTION.

SCALE -1:50	DRAWN BY -NIKITTA
DATE -05-02-19	
DRAWING NO:	HTG/2019/LM/THR/06
REVISION	1